

Patient report

Bio-Rad DATE: 02/09/2019
D-10 TIME: 09:52 AM
S/N: #DJ4I016123 Software version: 4.20-2
Sample ID: 10248647
Injection date 02/09/2019 09:50 AM
Injection #: 18 Method: HbA1c
Rack #: --- Rack position: 1

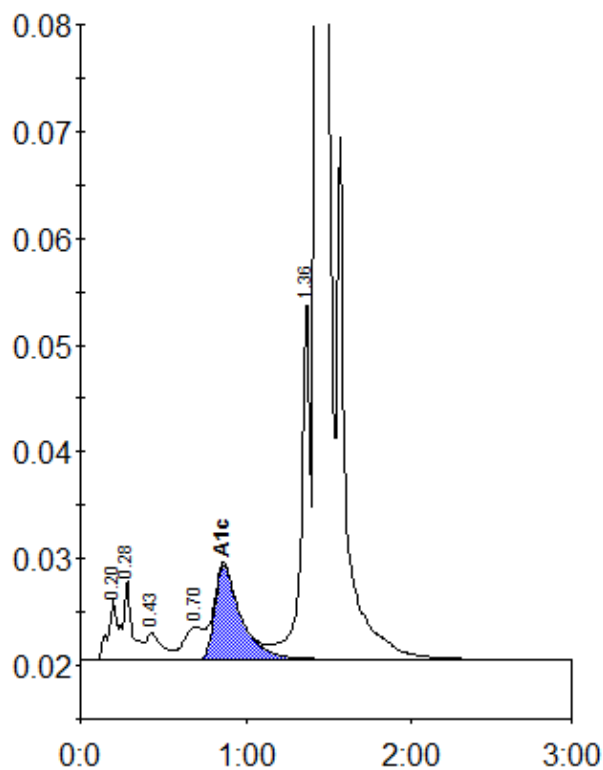

Peak table - ID: 10248647

Peak	R.time	Height	Area	Area %
A1a	0.20	5742	25751	0.9
A1b	0.28	7442	23633	0.9
F	0.43	2515	16629	0.6
LA1c/CHb-1	0.70	3053	25523	0.9
A1c	0.87	8808	96791	5.1
P3	1.36	34102	124191	4.5
A0	1.43	814827	2438949	88.6
Total Area:			2751468	

Concentration:	%
A1c	5.1